

John M. Hallford (pres.) 7/13/2023

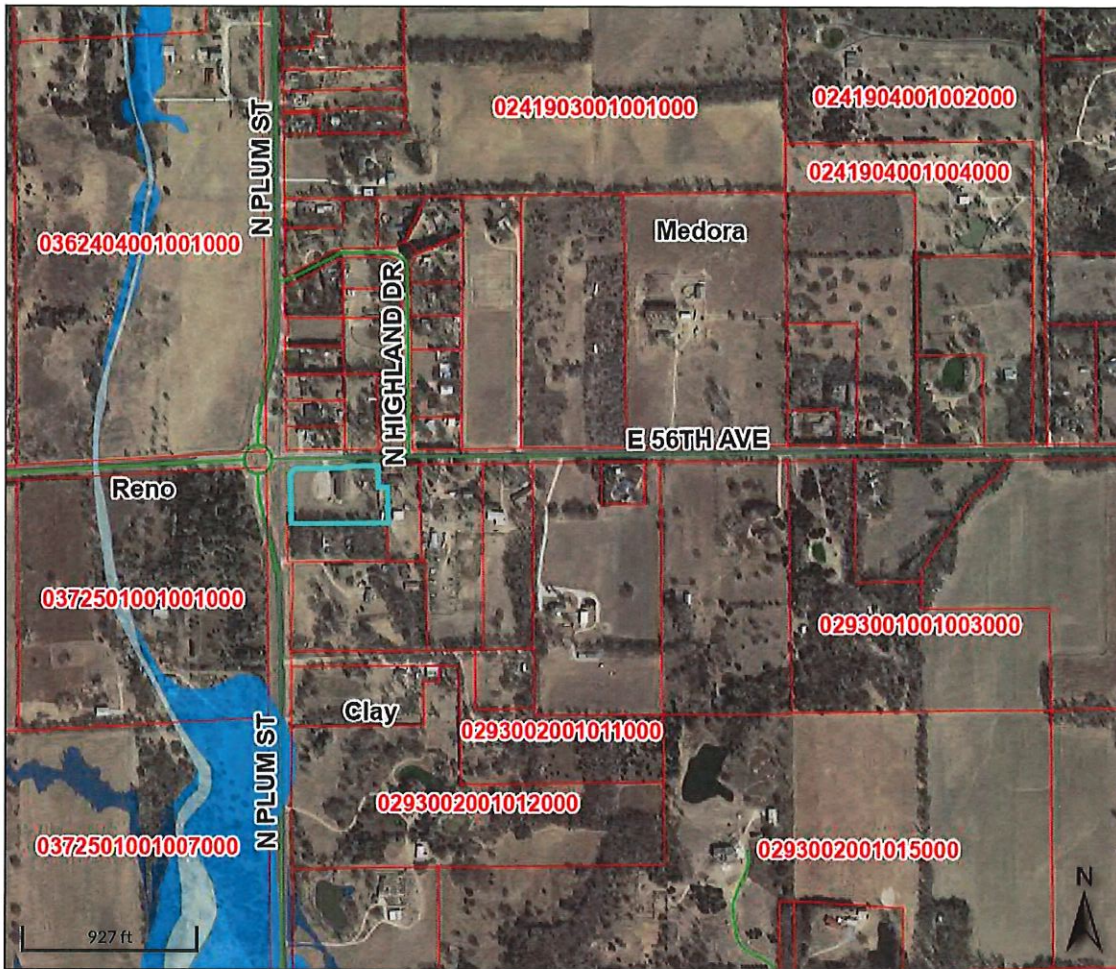

Overview

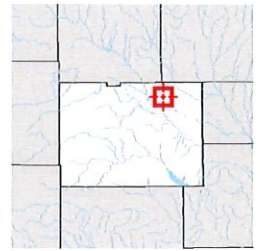

Legend

- Parcel Numbers
- Parcels
- Townships
- Panel Identification
- Flood Hazard Areas
  - Floodway
  - 1% Annual Chance Flood
  - 0.2% Annual Chance Flood
- Road Centerline
- Reno County Boundary

Parcel ID	0293002001007000	Alternate ID	R2712	Owner Address	FAITH BAPTIST CHURCH
Sec/Twp/Rng	30-22-05W	Class	E - Exempt		509 E 56TH AVE
Property Address	509 E 56TH AVE Hutchinson	Acres	3.0		HUTCHINSON, KS 67502-8715
District	162				
Brief Tax Description	CLAY TOWNSHIP, S30, T22, R05W, ACRES 3, TR COM NW COR NW/4 TH E 55FT S 40FT FOR POB E 450FT TH S 150 FT TH E 50FT TH S 140FT TH W 500FT N 290FT TO POB EXC RD R/W				

(Note: Not to be used on legal documents)

Date created: 7/12/2023  
Last Data Uploaded: 7/11/2023 9:36:39 PM

Developed by  Schneider  
GEOSPATIAL

John M. Hallford (Pres.) 7/13/2023



Overview



Legend

- Parcel Numbers
- Parcels
- Townships
- Road Centerline
- Reno County Boundary

Date created: 7/12/2023  
Last Data Uploaded: 7/11/2023 9:36:39 PM

Developed by  Schneider  
GEOSPATIAL