

Reno County, KS

SCANNED

Summary

Parcel ID 0293002001007000
Quick Ref ID R2712
Property Address 509 E 56TH AVE
 HUTCHINSON, KS 67502
Brief CLAY TOWNSHIP, S30, T22, R05W, ACRES 3, TR COM NW COR NW/4 TH E 55FT S
Tax Description 40FT FOR POB E 450FT TH S 150 FT TH E 50FT TH S 140FT TH W 500FT N 290FT
 TO POB EXC RD R/W
 (Note: Not to be used on legal documents)
Taxing Unit 162
Group
Lot Size (SF) N/A
Acreage 3.09
Property Class Exempt
Zoning N/A
Lot Block --- CLAY TOWNSHIP
Subdivision
S-T-R 30-22-05W
Deed Book & Page
Neighborhood 530

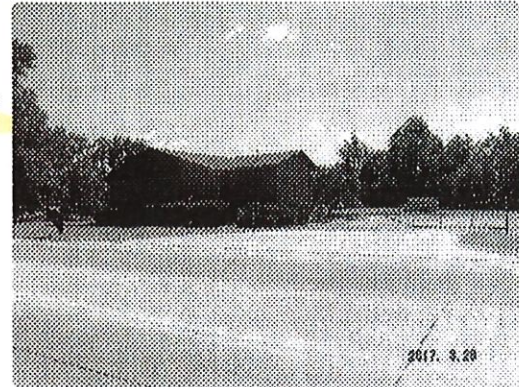

Owner

Primary Owner
 Faith Baptist Church
 509 E 56th Ave
 Hutchinson, KS 67502-8715

Valuation

2023 Appraised Value				2022 Appraised Value			
Class	Land	Building	Total	Class	Land	Building	Total
E	\$13,600	\$134,440	\$148,040	E	\$13,600	\$107,650	\$121,250
Total	\$13,600	\$134,440	\$148,040	Total	\$13,600	\$107,650	\$121,250

No data available for the following modules: Ag Acreage, Residential Information, Mobile Home Information, Other Buildings, Other Building Components, Building Permits, Sketches.

Disclaimer: The information in this web site represents current data from a working file which is updated continuously. Information is believed reliable, but its accuracy cannot be guaranteed. No warranty, express or implied, is provided for the data herein, or its use.
[User Privacy Policy](#) | [GDPR Privacy Notice](#)
 Last Data Upload: 7/11/2023, 8:36:39 PM

Contact Us

Developed by

PROPERTY TAX INFORMATION

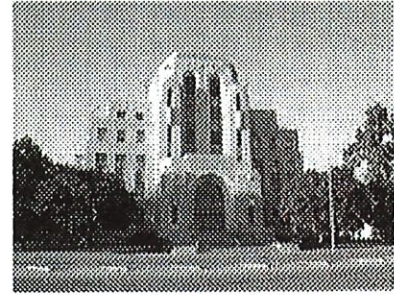

[Return To County Website](#) [Logout](#)

Database was last updated on 07/12/2023

Tax Statement Details

Type	CAMA Number	Tax Identification	
RL	029 30 0 20 01 007 00 0 01	162-02449	
Owner ID	FAIT00000 FAITH BAPTIST CHURCH		Current Taxes
Taxpayer ID	FAIT00000 FAITH BAPTIST CHURCH		GIS Map
509 E 56TH		67502	Print Friendly Version
Subdivision	CLAY TWP	Block	Lot(s)
Section	30	Township	22
Range	05	Tract 1 02449	

Statement # 0106851

Details

Total Assessed Value:	\$0.00
Total Mill Levy:	147.73200
General Tax:	\$0.00
Specials:	\$106.00
Total Tax:	\$106.00
Received To Date:	\$106.00
Balance:	\$0.00
Interest To Date:	\$0.00
Fees:	\$0.00
Total Due:	\$0.00

Taxes by Tax Districts

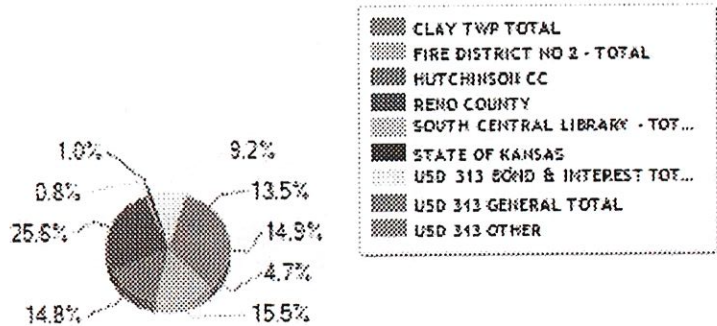

Receipt Information

Receipt #	Date	Tax Year	Tax Int/Fee
11730	12/5/2022	2022	\$106.00 \$0.00

For delinquent tax pay off amount contact Reno County Treasurer 206 W 1st Ave, Hutchinson, KS 67501, (620) 694-2938.

[Back To Search Results](#)

[Back To Search Criteria](#)

PROPERTY TAX INFORMATION

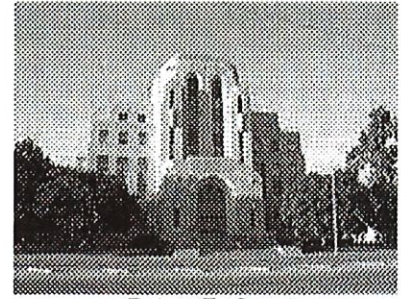

[Return To County Website](#)

[Logout](#)

Current Tax Information

Type RL **CAMA Number** 029 30 0 20 01 007 00 0 01 **Tax Identification** 162-02449
Owner ID FAIT00000 FAITH BAPTIST CHURCH
Taxpayer ID FAIT00000 FAITH BAPTIST CHURCH
 509 E 56TH 67502
Subdivision CLAY TWP **Block** **Lot(s)** **Section30** **Township22** **Range 05**
Tract 1 02449

[Tax History](#)
[GIS Map](#)
[Print Friendly Version](#)

Year	Statement #	Line #	Warrant #	Specials Description	Specials Payoff	1st Half Due	2nd Half Due	Total Due*	1st Half Paid	2nd Half Paid
<u>2022</u>	0106851	001			0.00	0.00	0.00	0.00	Yes	Yes
<u>2022</u>	0106851	002		<u>SOLID WASTE/LANDFILL FEE COMM</u>	318.00	53.00	53.00	0.00	Yes	Yes

Click on underlined tax year to see payment detail.

* - Does not include all interest, penalties and fees.

For delinquent tax pay off amount contact Reno County Treasurer 206 W 1st Ave, Hutchinson, KS 67501, (620) 694-2938.

[Back To Search Results](#)

[Back To Search Criteria](#)

