

For Order Vending Lots 1 to 7 inclusive, in Block 14, and  
 Lots 1 to 7, inclusive, in Block 15, together with Remaining Lots see  
 Allego, an Order recorded in Volume 200 of Books of Page 503

N.E.C. of M<sup>r</sup> J. C. 26-24

|   |   |   |
|---|---|---|
| Block 13<br>1, 2, 3, 4, 5, 6, 7, 8, 9, 10, 11, 12 | Block 14<br>1, 2, 3, 4, 5, 6, 7, 8, 9, 10, 11, 12 | Block 15<br>1, 2, 3, 4, 5, 6, 7, 8, 9, 10, 11, 12 |
| Block 16<br>1, 2, 3, 4, 5, 6, 7, 8, 9, 10, 11, 12 | Block 17<br>1, 2, 3, 4, 5, 6, 7, 8, 9, 10, 11, 12 | Block 18<br>1, 2, 3, 4, 5, 6, 7, 8, 9, 10, 11, 12 |
| Block 19<br>1, 2, 3, 4, 5, 6, 7, 8, 9, 10, 11, 12 | Block 20<br>1, 2, 3, 4, 5, 6, 7, 8, 9, 10, 11, 12 | Block 21<br>1, 2, 3, 4, 5, 6, 7, 8, 9, 10, 11, 12 |
| Block 22<br>1, 2, 3, 4, 5, 6, 7, 8, 9, 10, 11, 12 | Block 23<br>1, 2, 3, 4, 5, 6, 7, 8, 9, 10, 11, 12 | Block 24<br>1, 2, 3, 4, 5, 6, 7, 8, 9, 10, 11, 12 |

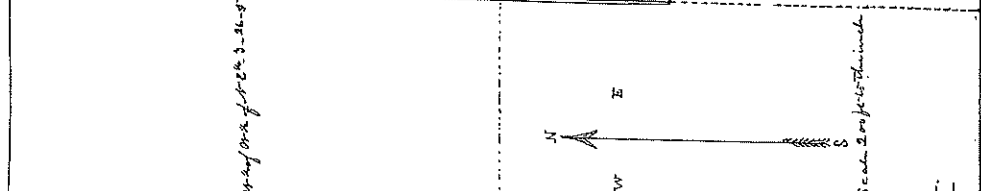

County of Adams, State of Ohio  
 I, John A. Smith, Clerk of the County of Adams, do hereby certify that the above described land is a certain portion of the land owned by the State of Ohio and is subject to the claims of the State of Ohio. The above described land is situated in the County of Adams, State of Ohio, and is bounded by the following lines, to-wit: on the north by the land of the State of Ohio, on the south by the land of the State of Ohio, on the east by the land of the State of Ohio, and on the west by the land of the State of Ohio.

Witness my hand and official seal this 24th day of May A.D. 1858  
 J. A. Smith  
 Clerk of the County of Adams, Ohio

My commission expires on the 24th day of May A.D. 1859

State of Ohio  
 I, John A. Smith, Clerk of the County of Adams, do hereby certify that the above described land is a certain portion of the land owned by the State of Ohio and is subject to the claims of the State of Ohio. The above described land is situated in the County of Adams, State of Ohio, and is bounded by the following lines, to-wit: on the north by the land of the State of Ohio, on the south by the land of the State of Ohio, on the east by the land of the State of Ohio, and on the west by the land of the State of Ohio.

John A. Smith  
 Clerk of the County of Adams, Ohio

(First Published in The El Dorado Times, \_\_\_\_\_, 1993)

ORDINANCE NO. S- 900

AN ORDINANCE RELATING TO AND PROVIDING FOR THE VACATION OF CERTAIN ALLEYWAYS AND HOUP'T'S THIRD ADDITION IN THE CITY OF EL DORADO, KANSAS, HEREINAFTER MORE SPECIFICALLY DESCRIBED.

WHEREAS, it is declared by the Governing Body that it would be in the best interest of the City that certain alleyways in Houpt's Third Addition be vacated, reserving a utility easement.

NOW, THEREFORE, BE IT ORDAINED BY THE GOVERNING BODY OF THE CITY OF EL DORADO, KANSAS:

Section 1: That real estate located in the City of El Dorado, Kansas, specifically described as follows; to-wit:

✓ (see Exhibit "A")

should be and is hereby vacated provided, however, with a utility easement over the entire real estate to be reserved to the City of El Dorado.

Section 2: The Ordinance shall become fully effective thirty-one (31) days after publication thereof, unless one or more interested parties files a written protest before the expiration of said time. In the event such a protest is filed in the office of the City Clerk of the City within such time, the Governing Body shall set the matter for hearing ten (10) days after the end of the thirty (30) day period. The hearing may be continued from time to time and at the conclusion thereof the Governing Body shall adopt a resolution confirming the vacation ordinance and the same shall be filed with the County Clerk and the Register of Deeds as provided by K.S.A. 14-423 or, in the event such resolution is not adopted, this vacation ordinance shall be void and of no effect.

PASSED by the Governing Body of the City of El Dorado, Kansas, and APPROVED by its Mayor this 18th day of May, 1993.

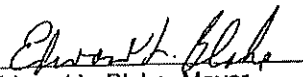
  
Edward L. Blake, Mayor

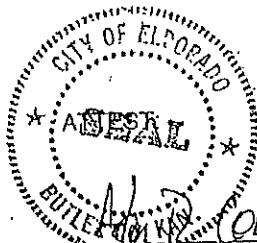

  
Adair H. Collins, City Clerk

EXHIBIT "A"

Beginning at the Southeast Corner of Lot 2, Block 1, Houpt's Third Addition; thence North 440.0 feet, more or less, to the Northeast Corner of Lot 8, said Block 1; thence East 12 feet, more or less, to the Northwest Corner of Lot 8, Block 12, Houpt's First Addition; thence South 440.0 feet, more or less, to the Southwest Corner of Lot 1, said Block 12; thence West 12 feet, more or less, to the point of beginning.

AND

Beginning at the Northwest Corner of Lot 1, Block 1, Houpt's Third Addition; thence East 132.0 feet, more or less, to the Northeast Corner of Lot 2, said Block 1; thence North 10 feet, more or less, to the Southeast Corner of Lot 3, said Block 1; thence West 132.0 feet, more or less, to the Southwest Corner of said Lot 3; thence South 10 feet, more or less, to the point of beginning.

AND

Beginning at the Northwest Corner of Lot 1, Block 12, Houpt's First Addition; thence East 132.0 feet, more or less, to the Northeast Corner of Lot 2, said Block 12; thence North 10 feet, more or less, to the Southeast Corner of Lot 3, said Block 12; thence West 132.0 feet, more or less, to the Southwest Corner of said Lot 3; thence South 10 feet, more or less, to the point of beginning.

EXHIBIT "A"

*Along Blk 1 3rd Add  
Blk 12 3rd Add*

Beginning at the Southeast Corner of Lot 2, Block 1, Houpt's Third Addition; thence North 440.0 feet, more or less, to the Northeast Corner of Lot 8, said Block 1; thence East 12 feet, more or less, to the Northwest Corner of Lot 8, Block 12, Houpt's First Addition; thence South 440.0 feet, more or less, to the Southwest Corner of Lot 1, said Block 12; thence West 12 feet, more or less, to the point of beginning.

AND

*4th  
Pt 3 Blk 1  
3rd Add*

Beginning at the Northwest Corner of Lot 1, Block 1, Houpt's Third Addition; thence East 132.0 feet, more or less, to the Northeast Corner of Lot 2, said Block 1; thence North 10 feet, more or less, to the Southeast Corner of Lot 3, said Block 1; thence West 132.0 feet, more or less, to the Southwest Corner of said Lot 3; thence South 10 feet, more or less, to the point of beginning.

AND

*4th  
Pt 3 Blk 12*

Beginning at the Northwest Corner of Lot 1, Block 12, Houpt's First Addition; thence East 132.0 feet, more or less, to the Northeast Corner of Lot 2, said Block 12; thence North 10 feet, more or less, to the Southeast Corner of Lot 3, said Block 12; thence West 132.0 feet, more or less, to the Southwest Corner of said Lot 3; thence South 10 feet, more or less, to the point of beginning.

Abstract of Title  
TO THE FOLLOWING DESCRIBED  
REAL ESTATE

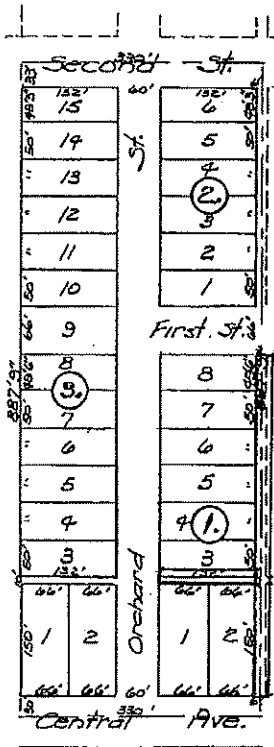

Compiled By  
**F. S. ALLEN ABSTRACT CO.**  
Founded 1868  
125 W. CENTRAL AVE.  
EL DORADO, KANSAS

No. \_\_\_\_\_

HOUPT'S  
ADDITION  
TO  
EL DORADO

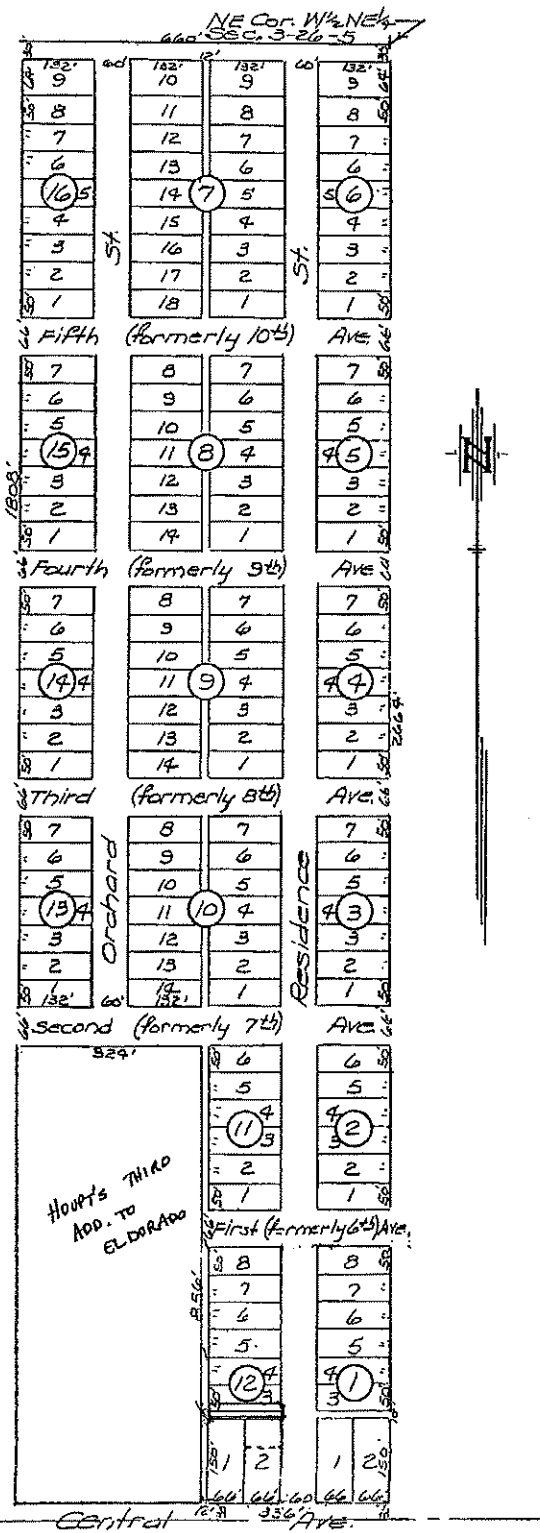

CERTIFICATE  
-----

I, Adam R. Collins, City Cler of El Dorado, Kansas, Butler County, do hereby certify that the foregoing is a true and correct copy of Ordinance No. S-900, passed and approved by the Governing Body on May 18, 1993.



Adam R. Collins  
Adam R. Collins, City Clerk

STATE OF KANSAS  
ss  
COUNTY OF BUTLER

The foregoing instrument was acknowledged before me this 13th day of September,

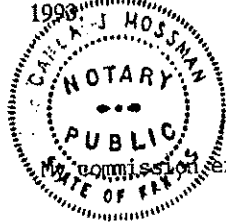

Carla J. Mossman  
Notary Public - Carla J. Mossman

commission expires: 4-5-97

----- PAGE 84 -----

CITY OF EL DORADO  
Ordinance #900

STATE OF KANSAS )  
                  ) SS  
COUNTY OF BUTLER )

RECORDED September 14, 1993  
AT: 2:55 P.M.

RECORD BOOK 679 PAGE 84  
DOC. # 2211 FEE-XXX

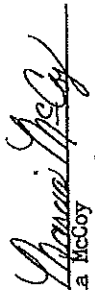
  
\_\_\_\_\_  
Marcia McCoy  
Register of Deeds

RUN: City of El Dorado  
P.O. Box 792  
El Dorado, KS 67042



BOOK 679 PAGE 81