

HILLS ADDITION

SW/4 SEC. 11, T 27 S, R 4 E

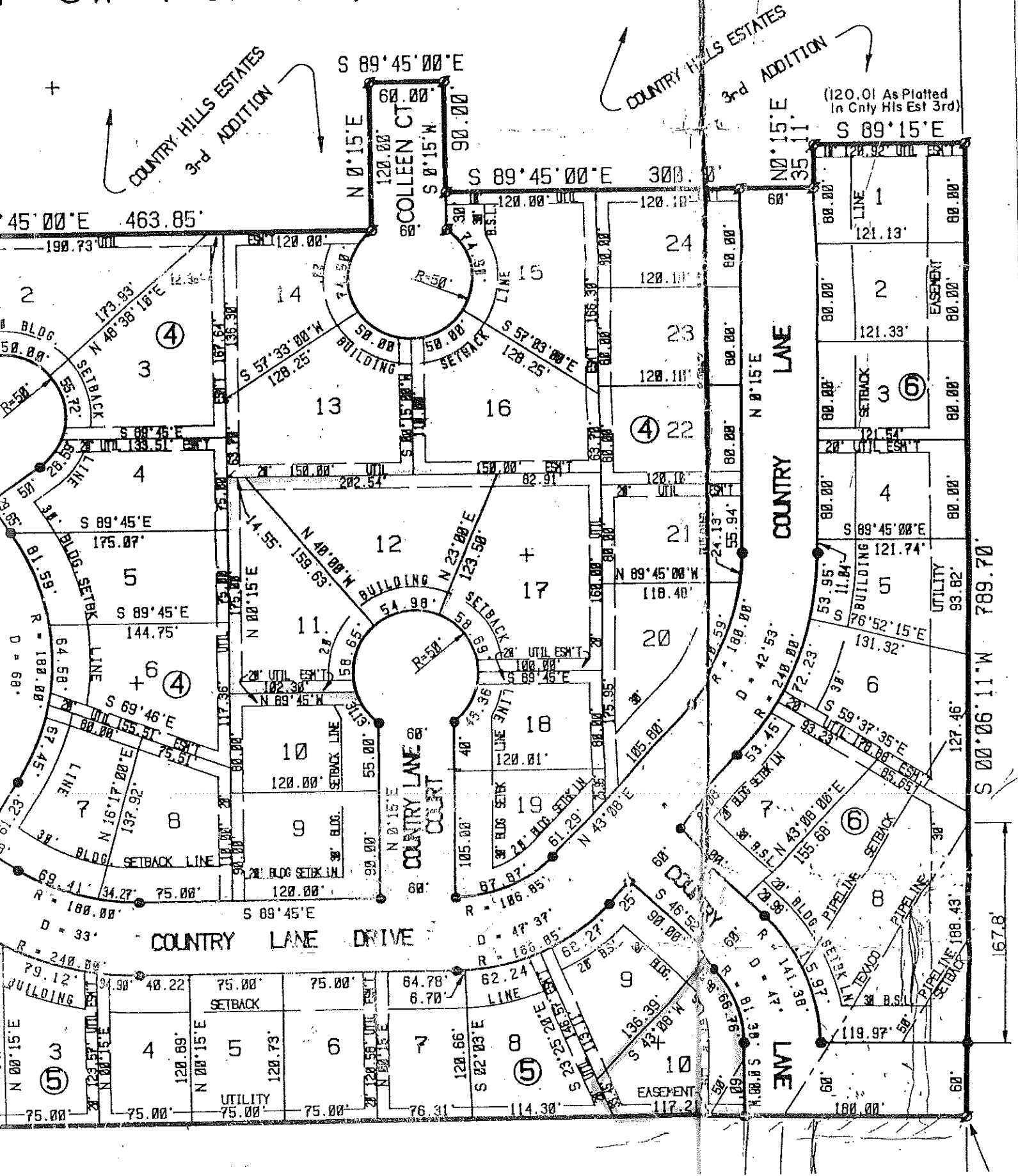

COUNTRY HILLS ESTATES
3rd ADDITION

COUNTRY HILLS ESTATES
3rd ADDITION

(120.01 As Platted
in Cnty His Est 3rd)
S 89° 15' E
35.11'

COUNTRY LANE DRIVE

COUNTRY LANE

COUNTRY COURT

COUNTRY LANE

S 00° 06' 11" W 789.70'

167.8'